

PLAT & SURVEY

LOCATED IN THE SOUTHWEST QUARTER, SECTION 32, TOWN 8 NORTH, RANGE 4 EAST, BRADY TOWNSHIP, WILLIAMS COUNTY, OHIO.

FOR: RICHARD SMITH

LEGEND

- FOUND CONCRETE MONUMENT
- FOUND IRON PIPE
- ▲ FOUND IRON PIN
- ✕ PLACED RR. SPIKE
- PLACED 5/8" REBAR
- ✕ PLACED NAIL
- (M) MEASURED DISTANCE
- (DEED) DEED DISTANCE

REFERENCE TO DEED
Vol. 256, Pg. 1005

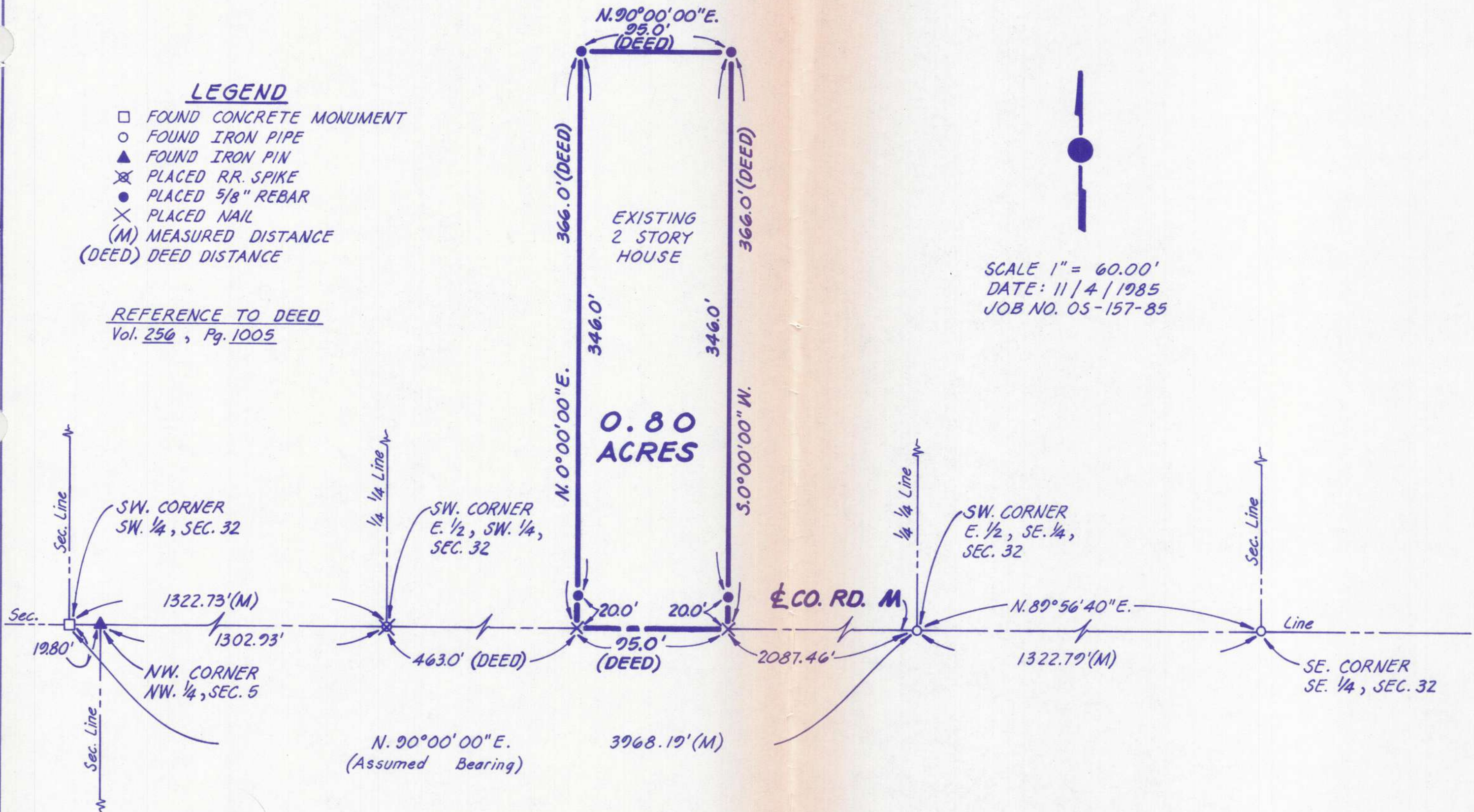

I hereby certify that I have surveyed the premises and prepared the above plat and that said plat is correct to the best of my knowledge and belief. All dimensions are shown in feet and decimal parts thereof. This survey has been recorded in Vol. 10R Page 177 of the Williams County Record of Surveys.

Dennis M. Bell
Dennis M. Bell
Reg. Surveyor #6717

BELL ENGINEERING LIMITED
1211 W. HIGH - P.O. BOX 565
BRYAN, OHIO 43506
(419) 636 - 2585